

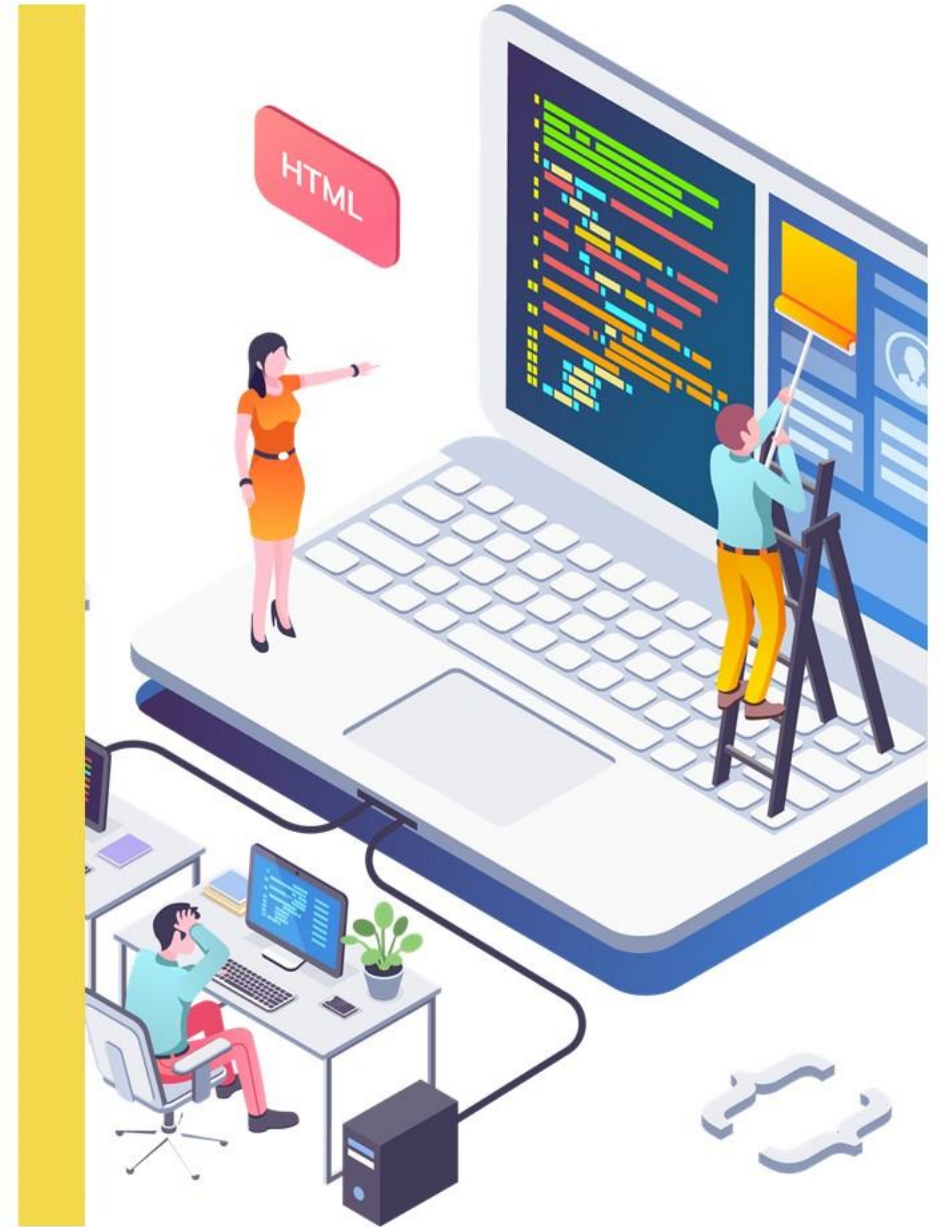

Repositório de dados da Nova SBE

Da ideia à implementação

Agenda

Contexto

Dados

Sobre o Figshare

Implementação

Workflow

CONTEXTO

Sobre a Nova SBE

Cursos

03 Licenciaturas
08 Mestrados
02 Doutoramentos
05 Mestrados executivos
11 Pós-graduações
Outros (MBA, formações de executivos, etc.)

Centros de investigação

09 Centros de
Conhecimento
05 Laboratórios

CONTEXTO

Desafios iniciais

Dados coletados pelos estudantes de mestrado

Armazenar e disponibilizar os dados coletados nas empresas onde os estudantes de mestrado desenvolviam suas dissertações (*field labs*) para que outros estudantes, investigadores ou professores pudessem reutilizá-los;

CONTEXTO

Desafios iniciais

Dados requisitados pelas revistas

Possibilitar que as revistas às quais os autores submeteram seus trabalhos possam aceder, durante o processo de revisão por pares, aos dados utilizados no desenvolvimento dos artigos.

Tipos de dados a serem armazenados no repositório

- **Dados adquiridos pela biblioteca**
- **Dados recolhidos pelos investigadores dos centros de conhecimento**
- **Dados obtidos durante a execução das teses de mestrado e doutoramento**
- **Dados utilizados nos artigos científicos, solicitados pelas editoras para publicação**

Solução adotada

figshare

Implementação

Sobre o Figshare
(SaaS)

Formação equipa
multisetorial

Implementação
tecnológica

 Propriedade intelectual

Browse

Search on NOVA School of ...

Discover research from **NOVA School of Business**

Estrutura de grupos

GROUPS' STRUCTURE <input type="checkbox"/> collapse all	USERS	PROJECTS	STORAGE <input type="text" value="v"/>	ACTIONS
NOVA SCHOOL OF BUSI...	3 3	0	6.98 TB 7 TB	
<input type="checkbox"/> Knowledge Centers and I...	0	0	5.37 TB 6 TB	
Data Science	0	0	0 kB 500 GB	
Economics for Policy	0	0	0 kB 500 GB	
Economics of Education	0	0	0 kB 500 GB	
Environmental Economics	0	0	0 kB 500 GB	
Finance	0	0	0 kB 500 GB	
Haddad Entrepreneurship	0	0	0 kB 500 GB	
Health Economics & Man...	0	0	0 kB 500 GB	
Leadership for Impact	0	0	0 kB 500 GB	
NOVAFRICA	0	0	0 kB 500 GB	
Open & User Innovation	0	0	0 kB 500 GB	
Westmont Institute of To...	0	0	0 kB 500 GB	
Library	0	0	0 kB 500 GB	
Master's Research	0	0	0 kB 500 GB	

Workflow – Folha de submissão 1/3

Browse

Search on NOVA School of ...

Upload My data

RS

Draft

Untitled Item

Add Files Link to external files Set as metadata record

Drag and drop files to upload or

Browse for files

Item actions

Add embargo

Share with private link

Manage Identifiers

Edit timeline

Add custom thumbnail

Preview item

Delete item

mandatory fields required to publish the item

Save changes

Submit for review

Workflow – Folha de submissão 2/3

Item title *

Untitled Item

B *I* | A₂ A²

Group *

Selecting a different group will result in a different set of metadata fields. The information on the fields that don't match the new group will be lost.

Current group: **NOVA School of Business & Economics**

[Change group](#)

Item Type *

[Learn more about item types](#)

[Change item type](#)

Authors *

Rayanne Souza e Silva ×

Search for authors by name, full email or ORCID.

Categories *

Browse or search for categories

Item actions

- [Add embargo](#)
- [Share with private link](#)
- [Manage Identifiers](#)
- [Edit timeline](#)
- [Add custom thumbnail](#)

[Preview item](#)

[Delete item](#)

[Save changes](#)

[Submit for review](#)

Workflow – Folha de submissão 3/3

Description *

Describe the research as well as you can. Formatting is preserved when pasting from other sources and counts towards character limits.

H2 H3 H4 P | **B** *I* U ~~⊖~~ | | | A₂ A² | *I*_x | ↶ ↷

Funding

Search grant by name/number or add your own

+ [Add another](#)

Related Materials

No related materials.

[Manage materials](#)

Licence *

CC BY 4.0

Item actions

- [Add embargo](#)
- [Share with private link](#)
- [Manage Identifiers](#)
- [Edit timeline](#)
- [Add custom thumbnail](#)

[Preview item](#)

[Delete item](#)

[Save changes](#)

[Submit for review](#)

Workflow – Revisão

NOVA
NOVA SCHOOL OF
BUSINESS & ECONOMICS

Browse Search on NOVA School of Busi... Upload My data RS

Administration
Statistics
Review requests (1)
Profile
Settings
Applications
Batch management
Logout

Search for requests...

Status (Under review) Assi

UNDER REVIEW

Susana Lopes
Request 1 Submitted today

DATASET

Library Strategic Plan
Unassigned

Showing all **under review** requests matching your filter

Workflow – Revisão

NOVA
NOVA SCHOOL OF
BUSINESS & ECONOMICS

Browse Search on NOVA School of Busi... Upload My data RS

1	
2	Vision
3	The Library is devoted to human enhancement by connecting the past (history) with the present (empathy) and the future (foresight) of business and economics. T
4	Mission
5	The Library's mission is to provide comprehensive resources and services in support of the research, teaching, and learning needs of the school's community
6	Strategic goals
7	SG1 - Open Science
8	The Library's approach is to facilitate and drive this change to a culture based on Open Science's values and principles while providing the necessary information,
9	SG2 - Visibility and impact in, and for the community
10	The Library will support researchers in finding the best bibliographic resources and databases but will also work on improving visibility for current outputs by explor
11	SG3 - User-driven sustainability

Explore more content

Strategic plan Management Technical services UX Open Science Pure|RUN

Strategic plan.xlsx (16.7 kB) MD5: d3beb36781175061ca96f9c6fb77a7b6

Request details Expand

- submitted on 13.11.2023
- by **Susana Lopes** (susana.lopes@novasbe.pt)
access this account
- in **Library**
- Virus scan [View details](#)

Edit as administrator

Review Edit

Request unassigned Assign request

You can approve or decline this request only if you are the assignee

Approve & publish

About Tools NOVA SBE Library How to Contact Help Privacy Policy Cookie Policy Legal information Terms Disclaimer Sitemap

Workflow – Revisão

NOVA
NOVA SCHOOL OF BUSINESS & ECONOMICS

Browse Search on NOVA School of Busi... Upload My data RS

Strategic plan Management Technical services UX Open Science Pure|RUN

Strategic plan.xlsx (16.7 kB) MD5: d3beb36781175061ca96f9c6fb77a7b6

Cite Download (16.7 kB) Review

← Library Strategic Plan

Dataset last modified on 13.11.2023, 12:11 by Susana Lopes

Data to support

CATEGORIES

- Information and computing sciences

KEYWORD(S)

Academic Library Services

LICENCE

CC BY 4.0

Request details

- submitted on 13.11.2023
- by Susana Lopes (susana.lopes@novasbe.pt)
access this account
- in Library
- Virus scan View details

Edit as administrator

Review Edit

Request unassigned Assign request

You can approve or decline this request only if you are the assignee

Approve & publish

About Tools NOVA SBE Library How to Contact Help Privacy Policy Cookie Policy Legal information Terms Disclaimer Sitemap

figshare. credit for all your research.

Workflow – Revisão

NOVA
NOVA SCHOOL OF BUSINESS & ECONOMICS

Browse Search on NOVA School of Busi... Upload My data RS

Strategic plan Management Technical services UX Open Science Pure|RUN

Strategic plan.xlsx (16.7 kB) MD5: d3beb36781175061ca96f9c6fb77a7b6

Cite Download (16.7 kB) Review

← Library Strategic Plan

Dataset last modified on 13.11.2023, 12:11 by Susana Lopes

Data to support

CATEGORIES

- Information and computing sciences

KEYWORD(S)

Academic Library Services

LICENCE

CC BY 4.0

Are you done reviewing?

Approve & publish

Decline & return

Your comment...

Write your comments and feedback here. It will be visible only for reviewers that are able to access this request. You can also send it to the submitter if you check the flag below.

Notify owner by email

About Tools NOVA SBE Library How to Contact Help Privacy Policy Cookie Policy Legal information Terms Disclaimer Sitemap

Workflow – Revisão

Browse

Search on NOVA School of Busi...

Upload

My data

RS

Cite

Download (16.7 kB)

Review

← Library Strategic Plan

Dataset last modified on 13.11.2023, 12:11 by [Susana Lopes](#)

Data to support

CATEGORIES

- [Information and computing sciences](#)

KEYWORD(S)

[Academic Library Services](#)

LICENCE

CC BY 4.0

- submitted on 13.11.2023
- by [Susana Lopes](#) (susana.lopes@novasbe.pt)
 - ↳ [access this account](#)
- in [Library](#)
- [Virus scan](#) [View details](#)

[Edit as administrator](#)

Review

Edit

Request assigned to [Rayanne Souza e ...](#)

[Assign request](#)

Are you done reviewing?

[Approve & publish](#)

[Decline & return](#)

Workflow – Revisão

Browse

Upload My data  

Strategic plan Management Technical services UX Open Science Pure|RUN

Strategic plan.xlsx (16.7 kB) MD5: d3beb36781175061ca96f9c6fb77a7b6

Cite Download (16.7 kB) Review

← Library Strategic Plan

Dataset last modified on 13.11.2023, 12:11 by [Susana Lopes](#)

Data to support

CATEGORIES

- Information and computing sciences

KEYWORD(S)

Academic Library Services

LICENCE

 CC BY 4.0

- by [Susana Lopes](#) (susana.lopes@novasbe.pt)
 - access this account
- in [Library](#)
- Virus scan [View details](#)

[Edit as administrator](#)

Review Edit 

Title

Library Strategic Plan

Authors

[Susana Lopes](#) X

Search co-authors by name, full email or ORCID. Hit enter after each.

Categories

Information and computing sciences

Group

Library

Item type

About Tools NOVA SBE Library How to Contact Help Privacy Policy Cookie Policy Legal information Terms Disclaimer Sitemap

Workflow – Revisão

Workflow – Revisão

Dúvidas?

A large, abstract yellow graphic consisting of several thick, curved lines that resemble a stylized signature or a calligraphic flourish, located in the bottom-left corner of the slide.

susana.lopes@novasbe.pt
rayanne.silva@novasbe.pt
+351 213 801 607

Nova School of Business & Economics
Campus de Carcavelos
Rua da Holanda,1
2775-405 Carcavelos | Portugal